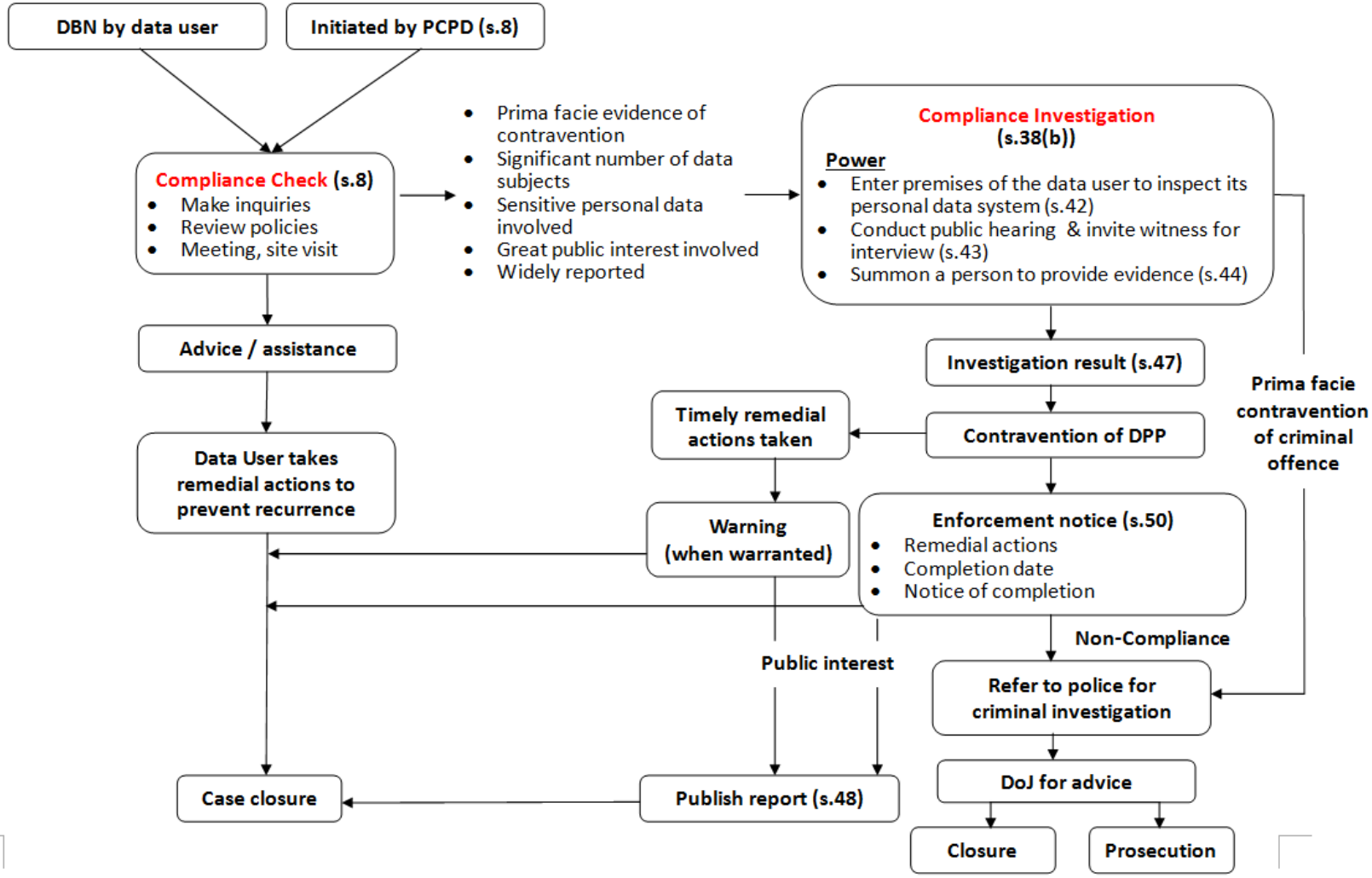Handling a Data Breach